



Simec AG

Areal Bleiche West Postfach 413 CH - 4800 Zofingen
Telefon +41 62 752 83 08 Fax +41 62 752 83 09
E-Mail: info@simec.ch www.simec.ch

Test report

Number **C 42791**

Object of analysis: **Biomex Dbol 20**

Customer:

Samples: 1

Batch: **587DM18500X, Exp. 04/2019**

Receipt: 07.04.2016

Subject: **Methandienone: Assay, Identification**

Method(s): **HPLC**

Sample / Analysis:	Method	Status	Result	Specification	complies
Methandienone:					
Identification	HPLC	N	complies	complies	yes
Content	HPLC	N	19.5 mg/tablet	20 mg/tablet	-

Method-status: G = GMP A = accredited V = generally validated P = validated on product N = not validated
E = external lab

Remarks: The sample(s) mentioned above have been analysed as they have been sent to us by the client. We have not controlled external processes like manufacturing, labelling, sampling, shipping, storage. These results are for information only and do not compensate for correct quality control by the manufacturer/distributor. Generally, pharmaceutical products have to be produced and distributed under full GMP/GDP regime, including GMP-compliant analyses with validated methods.

Signatures:
controlled & released:

Staff:

completed:
09.05.2016

The enclosed results refer exclusively to the object of examination described above. The measuring accuracy is available on request. Only handwritten signatures are valid. Without written permission, it is not allowed to publish single parts of this report.

page 1 of 1

Report steroid analysis

HPLC:	Nr.5	Druckdatum:	09.05.2016 08:26:24
Analysendatum:	07.05.2016 21:28:07	Injektvolumen:	20
Vial:	120		
Probenidentifikation:	STD Methandienone		
Operator:	admin		
Chrom.-Beding.	ACN / Wasser, gradient		
Temperatur:	40 °C		
Säule	Nr. 121, 250 x 4,6, C18		
Detektion:	UV 240nm		

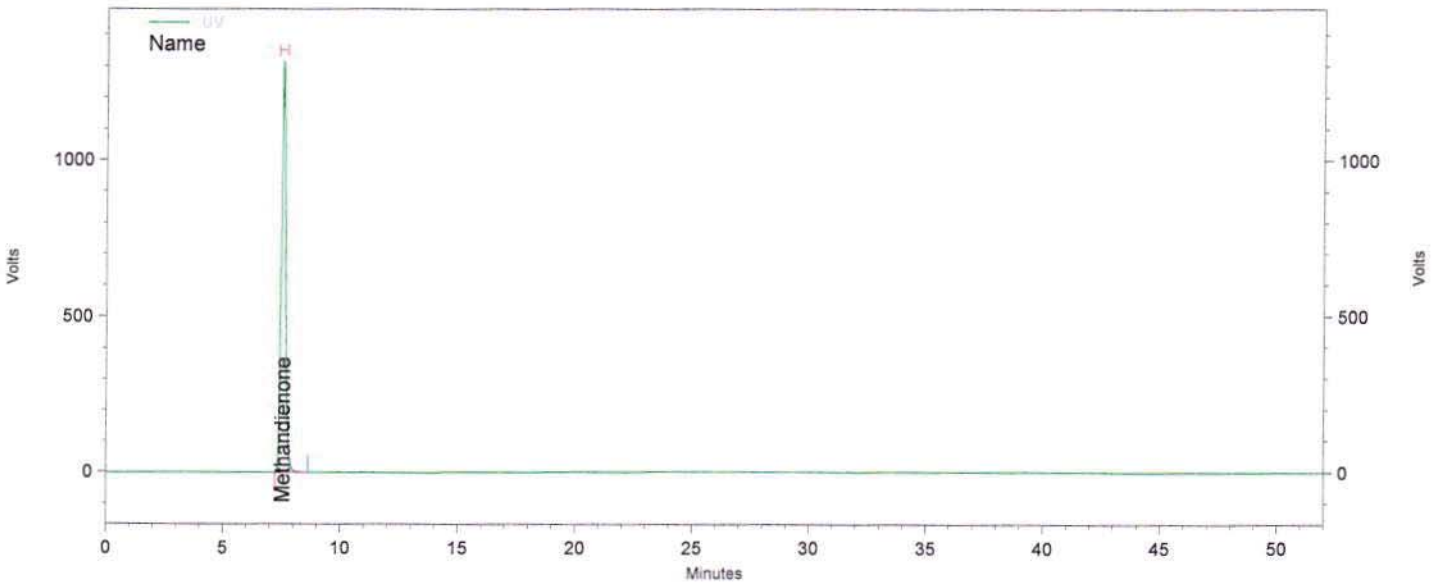

Channel A

UV Results

Name	Time	Area	Amount	Area Percent
Methandienone	7,533	68573974	0,000	100,000
Stanozolol			0,000 BDL	
Methenolone enanthate			0,000 BDL	

Totals		68573974	0,000	100,000
--------	--	----------	-------	---------

Daten File: C:\EZChrom Elite\Enterprise\Projects\Simec\Data\2016\Mai 2016\02,05,16\Diverse Steroide\057_STD Methandienone-Rep1.dat
 Methode: C:\EZChrom Elite\Enterprise\Projects\Simec\Method\Steroide\Steroide A.met

Report steroid analysis

HPLC: Nr.5
 Analysendatum: 07.05.2016 22:21:31
 Vial: 120
 Probenidentifikation: STD Methandienone
 Operator: admin
 Chrom.-Beding. ACN / Wasser, gradient
 Temperatur: 40 °C
 Säule Nr. 121, 250 x 4,6, C18
 Detektion: UV 240nm

Druckdatum: 09.05.2016 08:26:28
 Injektvolumen: 20

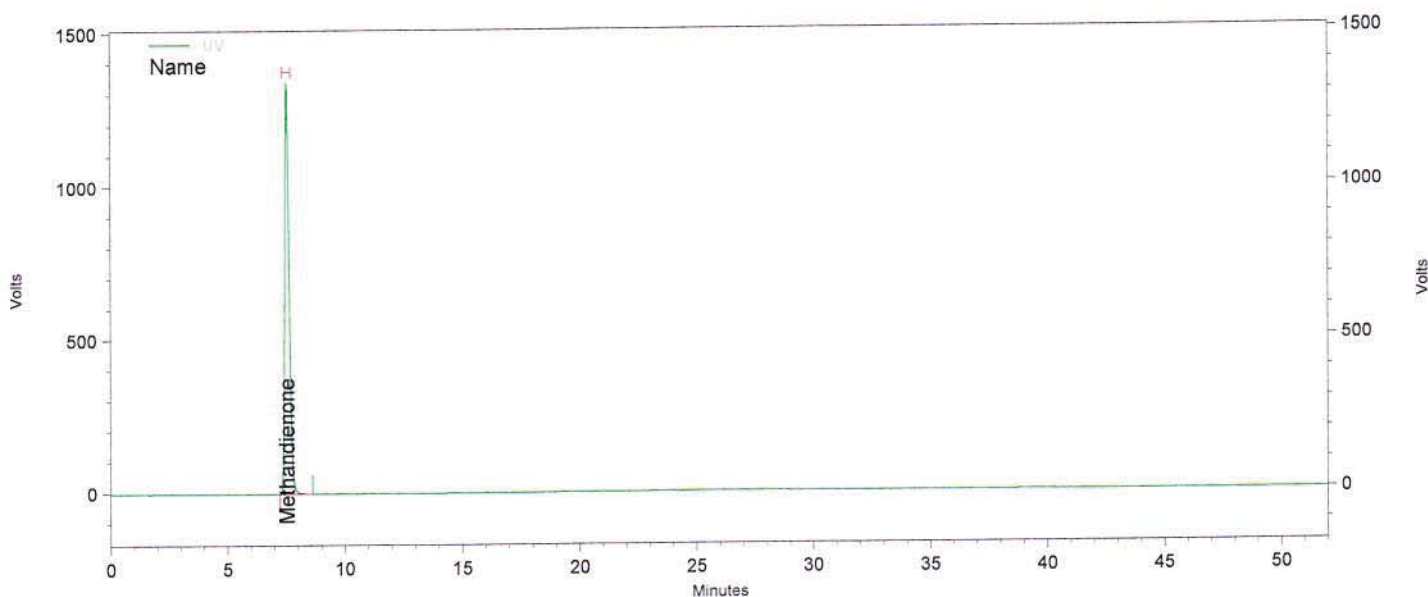

Channel A

UV Results				
Name	Time	Area	Amount	Area Percent
Methandienone	7,537	69256082	0,000	100,000
Stanozolol			0,000 BDL	
Methenolone enanthate			0,000 BDL	

Totals		69256082	0,000	100,000
--------	--	----------	-------	---------

Daten File: C:\EZChrom Elite\Enterprise\Projects\Simec\Data\2016\Mai 2016\02,05,16\Diverse Steroide\057_STD Methandienone-Rep2.dat
 Methode: C:\EZChrom Elite\Enterprise\Projects\Simec\Method\Steroide\Steroide A.met

Report steroid analysis

HPLC: Nr.5
 Analysendatum: 07.05.2016 23:14:59
 Vial: 120
 Probenidentifikation: STD Methandienone
 Operator: admin
 Chrom.-Beding. ACN / Wasser, gradient
 Temperatur: 40 °C
 Säule Nr. 121, 250 x 4,6, C18
 Detektion: UV 240nm

Druckdatum: 09.05.2016 08:26:32
 Injektvolumen: 20

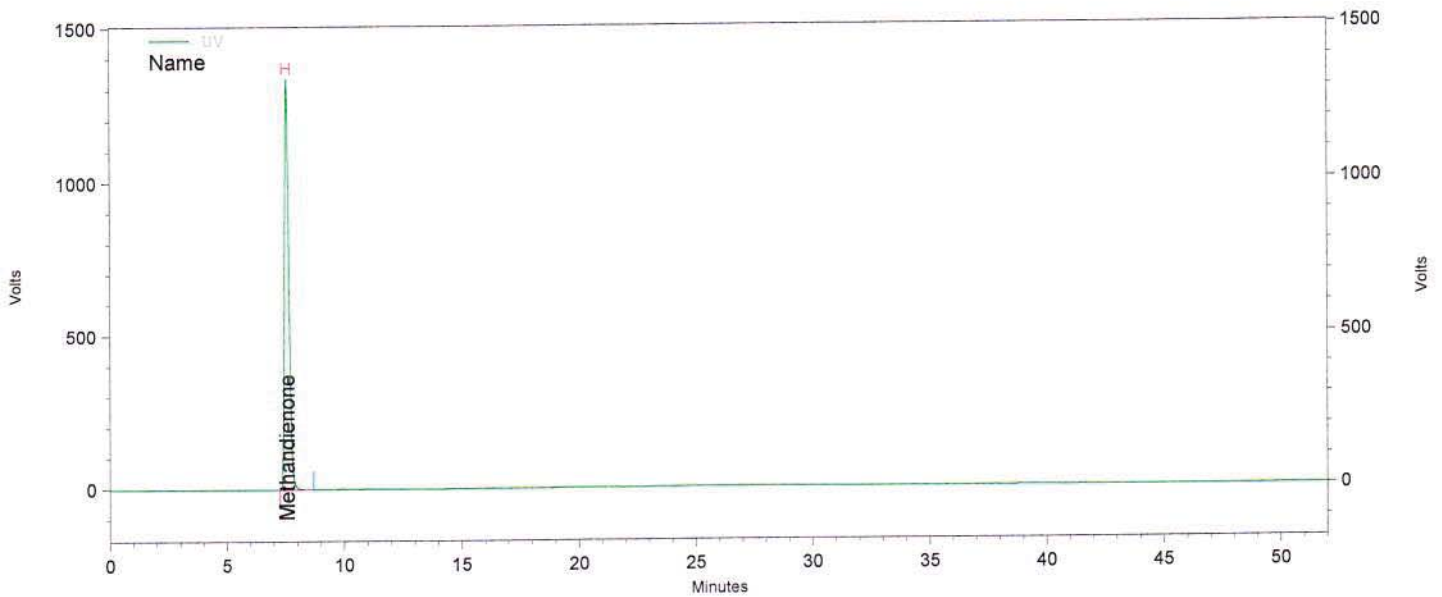

Channel A

UV Results

Name	Time	Area	Amount	Area Percent
Methandienone	7,553	69177262	0,000	100,000
Stanozolol			0,000 BDL	
Methenolone enanthate			0,000 BDL	

Totals		69177262	0,000	100,000
--------	--	----------	-------	---------

Daten File: C:\EZChrom Elite\Enterprise\Projects\Simec\Data\2016\Mai 2016\02,05,16\Diverse Steroide\057_STD Methandienone-Rep3.dat
 Methode: C:\EZChrom Elite\Enterprise\Projects\Simec\Method\Steroide\Steroide A.met

Report steroid analysis

HPLC: Nr.5
 Analysendatum: 08.05.2016 00:08:19
 Vial: 120
 Probenidentifikation: STD Methandienone
 Operator: admin
 Chrom.-Beding. ACN / Wasser, gradient
 Temperatur: 40 °C
 Säule Nr. 121, 250 x 4,6, C18
 Detektion: UV 240nm

Druckdatum: 09.05.2016 08:26:36
 Injektvolumen: 20

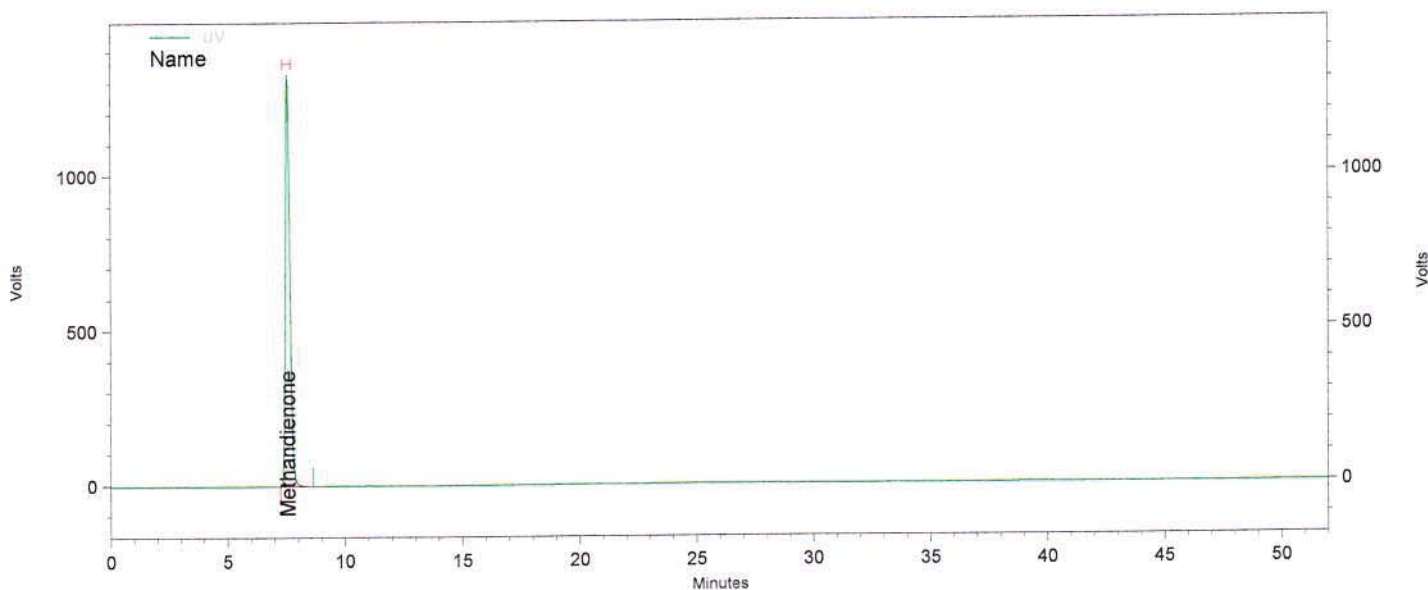

Channel A

UV Results				
Name	Time	Area	Amount	Area Percent
Methandienone	7,563	69256189	0,000	100,000
Stanozolol			0,000 BDL	
Methenolone enanthate			0,000 BDL	

Totals		69256189	0,000	100,000
--------	--	----------	-------	---------

Daten File: C:\EZChrom Elite\Enterprise\Projects\Simec\Data\2016\Mai 2016\02,05,16\Diverse Steroide\057_STD Methandienone-Rep4.dat
 Methode: C:\EZChrom Elite\Enterprise\Projects\Simec\Method\Steroide\Steroide A.met

Report steroid analysis

HPLC: Nr.5
 Analysendatum: 08.05.2016 01:01:45
 Vial: 120
 Probenidentifikation: STD Methandienone
 Operator: admin
 Chrom.-Beding. ACN / Wasser, gradient
 Temperatur: 40 °C
 Säule Nr. 121, 250 x 4,6, C18
 Detektion: UV 240nm

Druckdatum: 09.05.2016 08:26:40
 Injektvolumen: 20

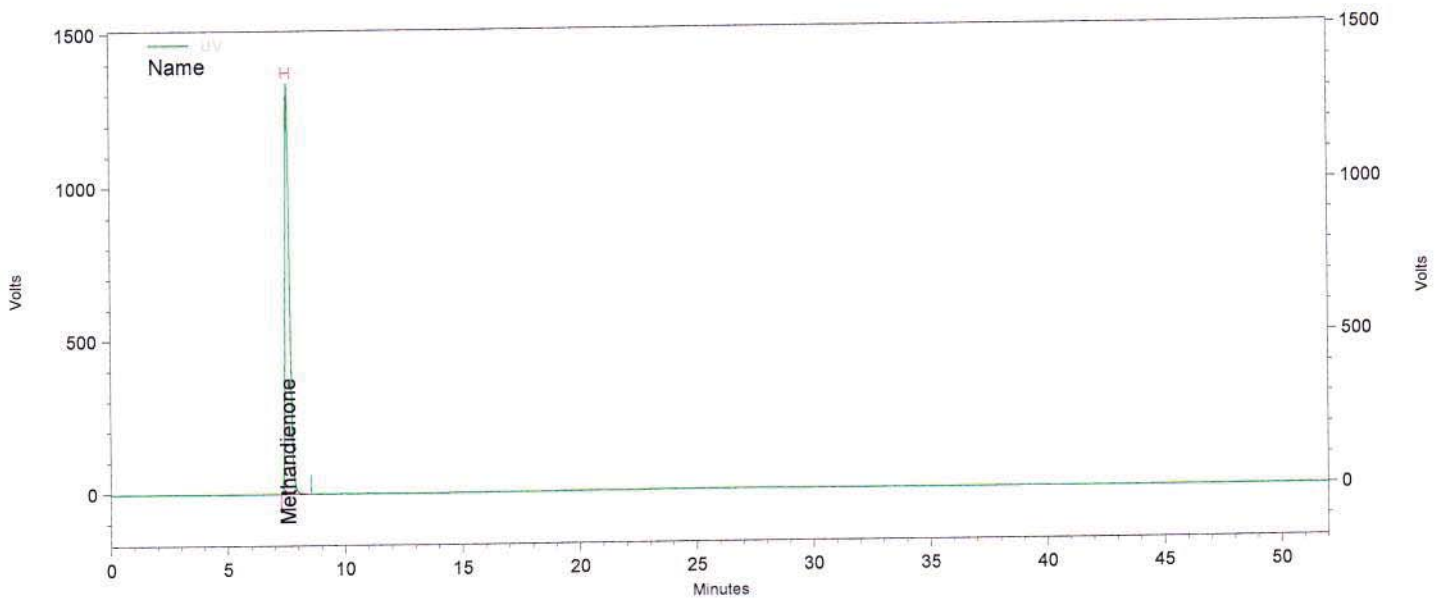

Channel A

UV Results

Name	Time	Area	Amount	Area Percent
Methandienone	7,570	69226852	0,000	100,000
Stanozolol			0,000 BDL	
Methenolone enanthate			0,000 BDL	

Totals		69226852	0,000	100,000
--------	--	----------	-------	---------

Daten File: C:\EZChrom Elite\Enterprise\Projects\Simec\Data\2016\Mai 2016\02,05,16\Diverse Steroide\057_STD Methandienone-Rep5.dat
 Methode: C:\EZChrom Elite\Enterprise\Projects\Simec\Method\Steroide\Steroide A.met

Report steroid analysis

HPLC: Nr.5
 Analysendatum: 08.05.2016 01:55:03
 Vial: 120
 Probenidentifikation: STD Methandienone
 Operator: admin
 Chrom.-Beding. ACN / Wasser, gradient
 Temperatur: 40 °C
 Säule Nr. 121, 250 x 4,6, C18
 Detektion: UV 240nm

Druckdatum: 09.05.2016 08:26:44
 Injektvolumen: 20

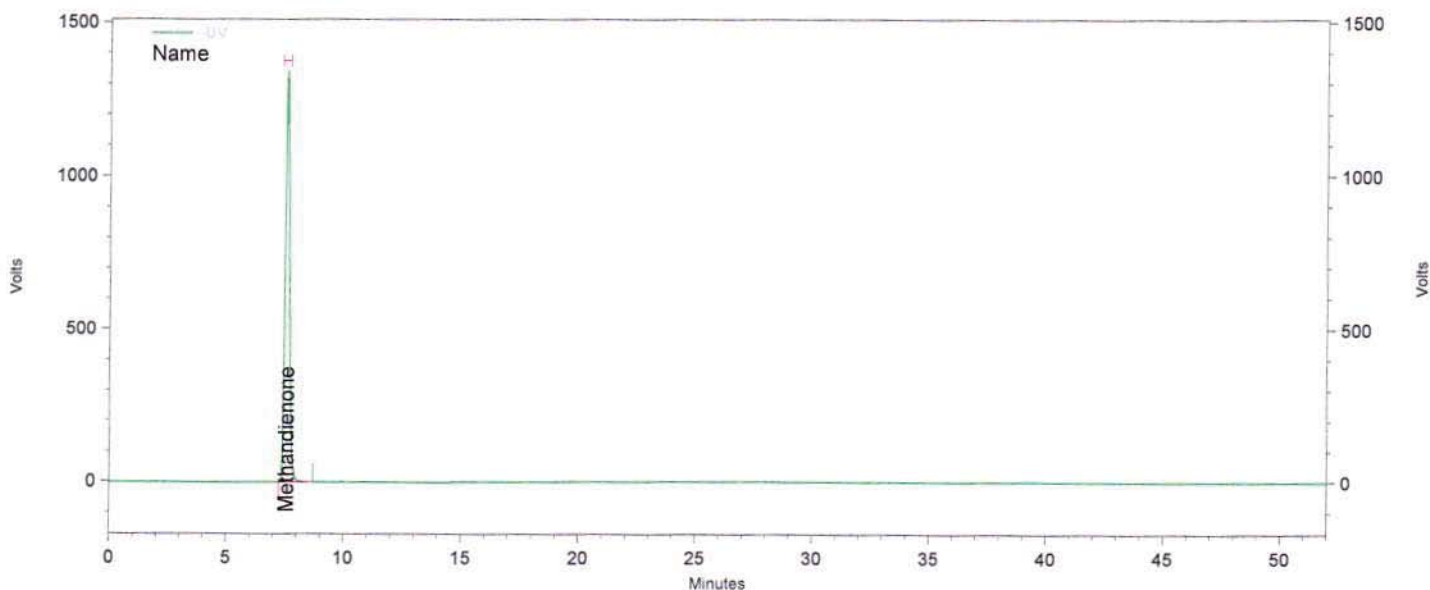

Channel A

UV Results

Name	Time	Area	Amount	Area Percent
Methandienone	7,563	69138774	0,000	100,000
Stanozolol			0,000 BDL	
Methenolone enanthate			0,000 BDL	

Totals		69138774	0,000	100,000
--------	--	----------	-------	---------

Daten File: C:\EZChrom Elite\Enterprise\Projects\Simec\Data\2016\Mai 2016\02,05,16\Diverse Steroide\057_STD Methandienone-Rep6.dat
 Methode: C:\EZChrom Elite\Enterprise\Projects\Simec\Method\Steroide\Steroide A.met

Report steroid analysis

HPLC:	Nr.5	Druckdatum:	09.05.2016 08:26:48
Analysendatum:	08.05.2016 02:48:31	Injektvolumen:	20
Vial:	1		
Probenidentifikation:	Blank		
Operator:	admin		
Chrom.-Beding.	ACN / Wasser, gradient		
Temperatur:	40 °C		
Säule	Nr. 121, 250 x 4,6, C18		
Detektion:	UV 240nm		

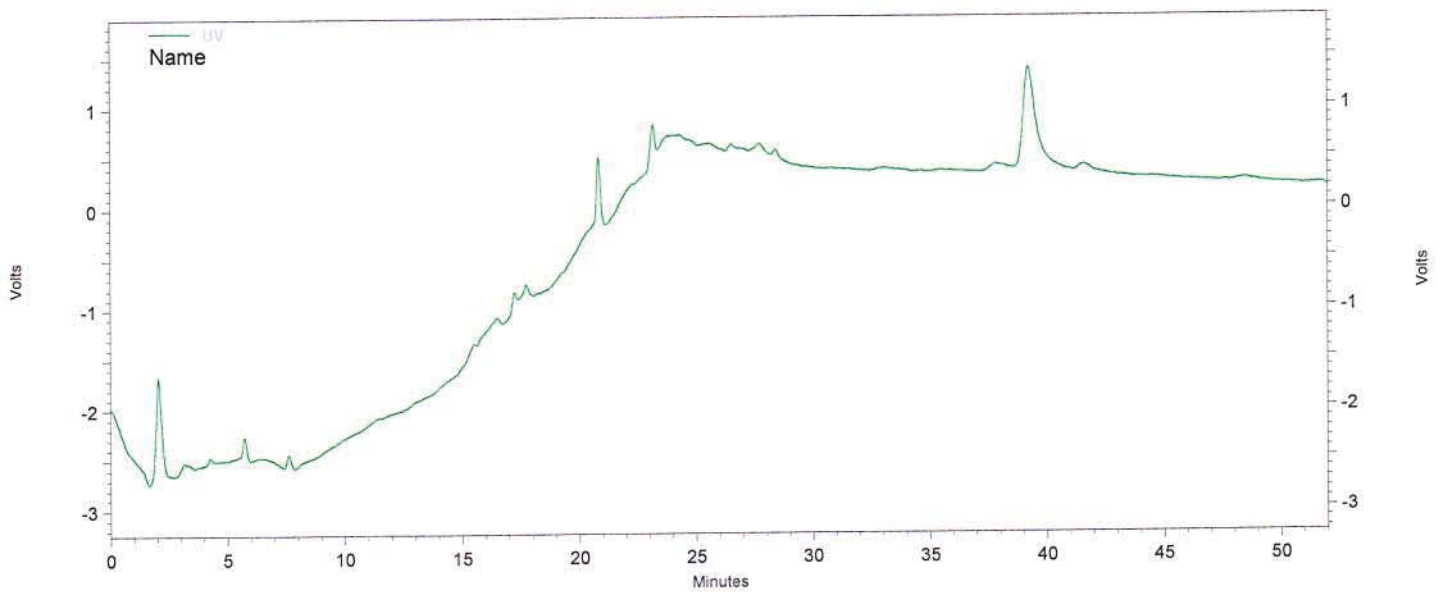

Channel A

UV Results

Name	Time	Area	Amount	Area Percent
Methandienone			0,000 BDL	
Stanozolol			0,000 BDL	
Methenolone enanthate			0,000 BDL	

Totals				
--------	--	--	--	--

Daten File: C:\EZChrom Elite\Enterprise\Projects\Simec\Data\2016\Mai 2016\02,05,16\Diverse Steroide\058_Blank.dat
 Methode: C:\EZChrom Elite\Enterprise\Projects\Simec\Method\Steroide\Steroide A.met

Report steroid analysis

HPLC: Nr.5
 Analysendatum: 08.05.2016 03:41:57 Druckdatum: 09.05.2016 08:26:52
 Vial: 121 Injektvolumen: 20
 Probenidentifikation: C42791 A
 Operator: admin
 Chrom.-Beding. ACN / Wasser, gradient
 Temperatur: 40 °C
 Säule Nr. 121, 250 x 4,6, C18
 Detektion: UV 240nm

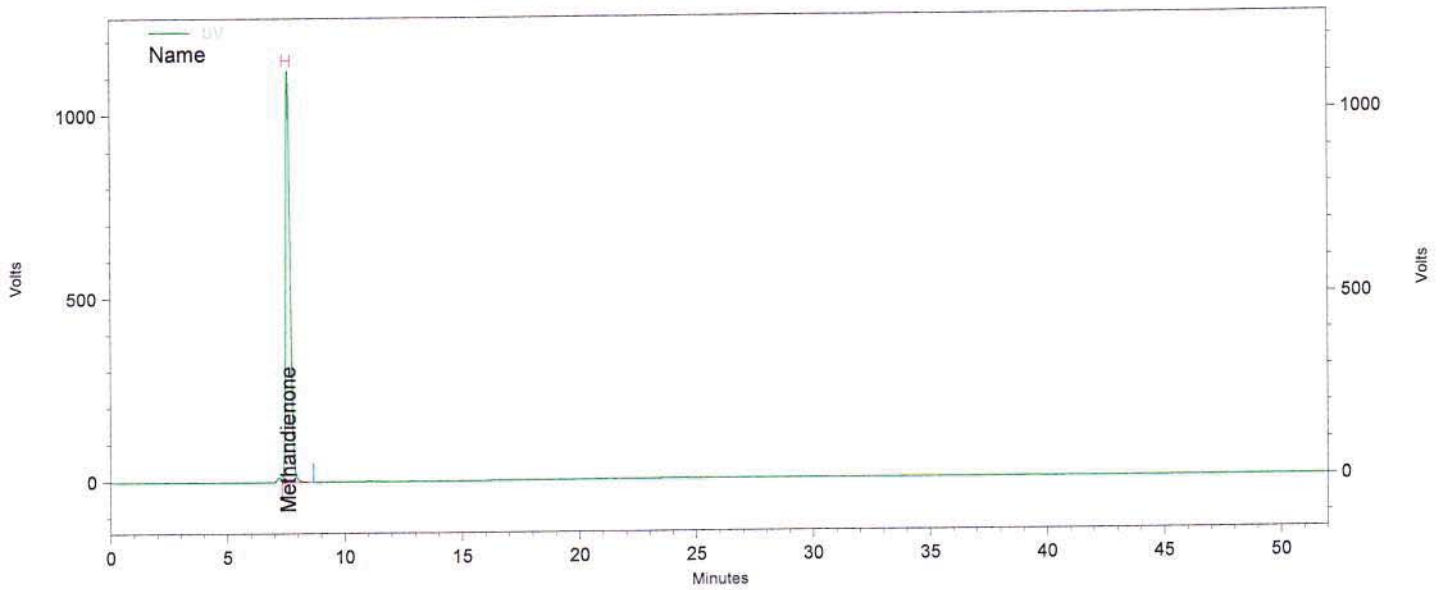

Channel A

UV Results				
Name	Time	Area	Amount	Area Percent
Methandienone	7,593	59030854	0,000	100,000
Stanozolol			0,000 BDL	
Methenolone enanthate			0,000 BDL	
Totals		59030854	0,000	100,000

Daten File: C:\EZChrom Elite\Enterprise\Projects\Simec\Data\2016\Mai 2016\02,05,16\Diverse Steroide\059_C42791 A-Rep1.dat
 Methode: C:\EZChrom Elite\Enterprise\Projects\Simec\Method\Steroide\Steroide A.met

Report steroid analysis

HPLC: Nr.5
 Analysendatum: 08.05.2016 04:35:21
 Vial: 121
 Probenidentifikation: C42791 A
 Operator: admin
 Chrom.-Beding.: ACN / Wasser, gradient
 Temperatur: 40 °C
 Säule: Nr. 121, 250 x 4,6, C18
 Detektion: UV 240nm

Druckdatum: 09.05.2016 08:26:55
 Injektvolumen: 20

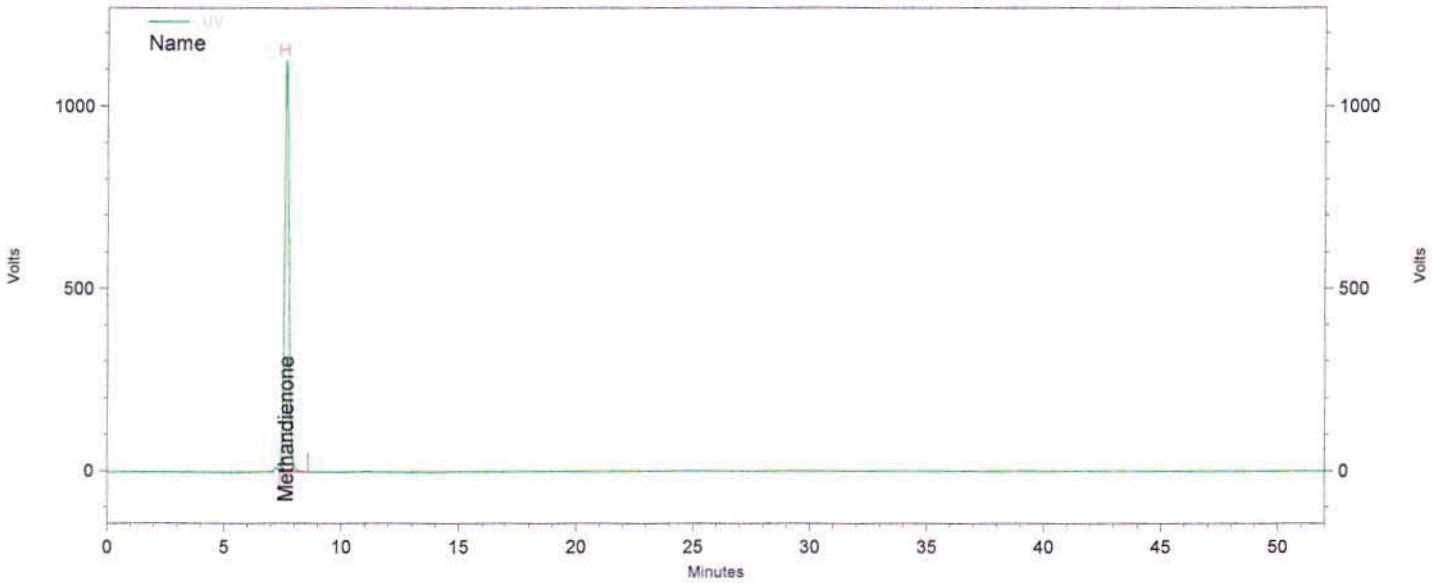

Channel A

UV Results

Name	Time	Area	Amount	Area Percent
Methandienone	7,630	59046497	0,000	100,000
Stanozolol			0,000 BDL	
Methenolone enanthate			0,000 BDL	

Totals		59046497	0,000	100,000
--------	--	----------	-------	---------

Daten File: C:\EZChrom Elite\Enterprise\Projects\Simec\Data\2016\Mai 2016\02,05,16\Diverse Steroide\059_C42791 A-Rep2.dat
 Methode: C:\EZChrom Elite\Enterprise\Projects\Simec\Method\Steroide\Steroide A.met

Report steroid analysis

HPLC:	Nr.5	Druckdatum:	09.05.2016 08:26:59
Analysendatum:	08.05.2016 05:28:53	Injektvolumen:	20
Vial:	121		
Probenidentifikation:	C42791 A		
Operator:	admin		
Chrom.-Beding.	ACN / Wasser, gradient		
Temperatur:	40 °C		
Säule	Nr. 121, 250 x 4,6, C18		
Detektion:	UV 240nm		

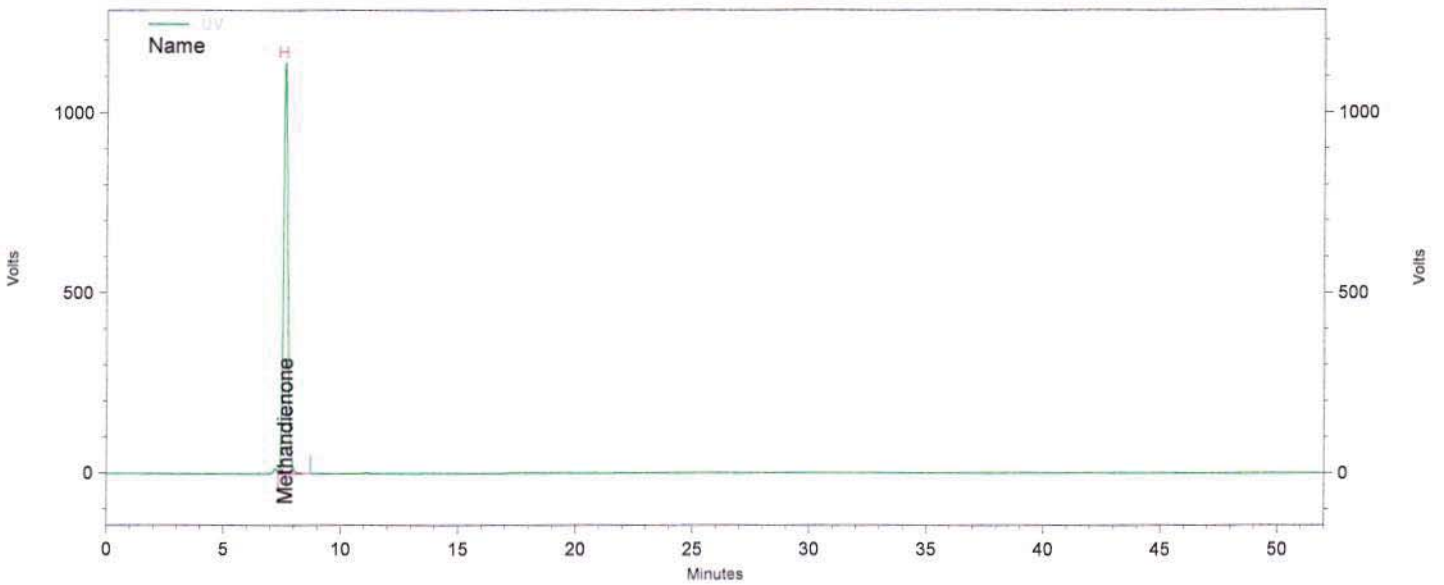

Channel A

UV Results

Name	Time	Area	Amount	Area Percent
Methandienone	7,620	59128200	0,000	100,000
Stanozolol			0,000 BDL	
Methenolone enanthate			0,000 BDL	

Totals		59128200	0,000	100,000
--------	--	----------	-------	---------

Daten File: C:\EZChrom Elite\Enterprise\Projects\Simec\Data\2016\Mai 2016\02,05,16\Diverse Steroide\059_C42791 A-Rep3.dat
 Methode: C:\EZChrom Elite\Enterprise\Projects\Simec\Method\Steroide\Steroide A.met

Report steroid analysis

HPLC: Nr.5
 Analysendatum: 08.05.2016 06:22:17 Druckdatum: 09.05.2016 08:27:03
 Vial: 122 Injektvolumen: 20
 Probenidentifikation: C42791 B
 Operator: admin
 Chrom.-Beding. ACN / Wasser, gradient
 Temperatur: 40 °C
 Säule Nr. 121, 250 x 4,6, C18
 Detektion: UV 240nm

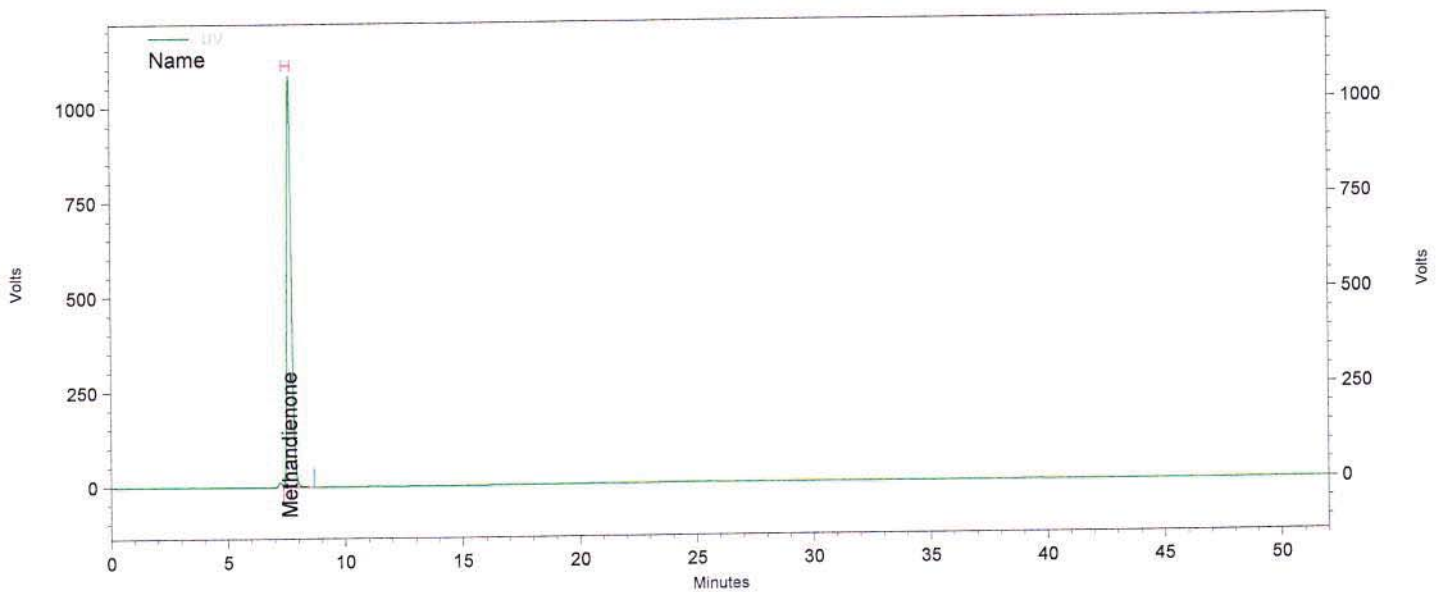

Channel A

UV Results

Name	Time	Area	Amount	Area Percent
Methandienone	7,633	56476346	0,000	100,000
Stanozolol			0,000 BDL	
Methenolone enanthate			0,000 BDL	

Totals		56476346	0,000	100,000
--------	--	----------	-------	---------

Daten File: C:\EZChrom Elite\Enterprise\Projects\Simec\Data\2016\Mai 2016\02,05,16\Diverse Steroide\060_C42791 B-Rep1.dat
 Methode: C:\EZChrom Elite\Enterprise\Projects\Simec\Method\Steroide\Steroide A.met

Report steroid analysis

HPLC: Nr.5
 Analysendatum: 08.05.2016 07:15:45 Druckdatum: 09.05.2016 08:27:07
 Vial: 122 Injektvolumen: 20
 Probenidentifikation: C42791 B
 Operator: admin
 Chrom.-Beding. ACN / Wasser, gradient
 Temperatur: 40 °C
 Säule Nr. 121, 250 x 4,6, C18
 Detektion: UV 240nm

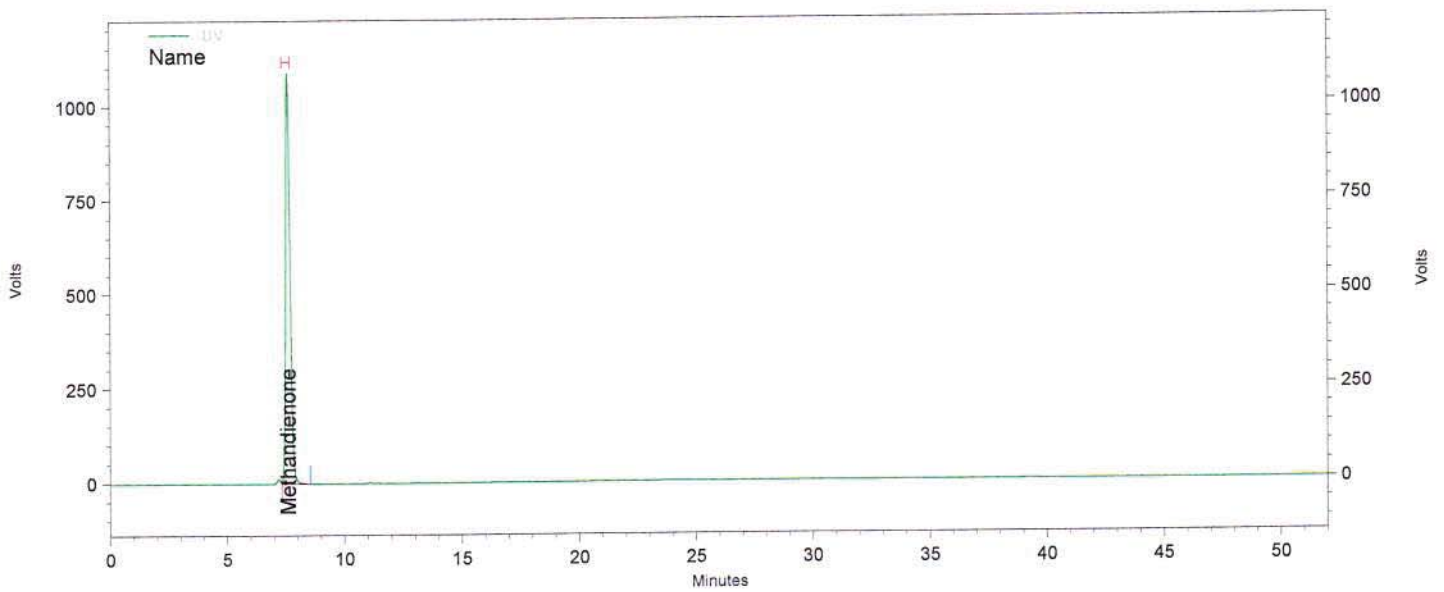

Channel A

UV Results				
Name	Time	Area	Amount	Area Percent
Methandienone	7,597	56659103	0,000	100,000
Stanozolol			0,000 BDL	
Methenolone enanthate			0,000 BDL	
Totals		56659103	0,000	100,000

Daten File: C:\EZChrom Elite\Enterprise\Projects\Simec\Data\2016\Mai 2016\02,05,16\Diverse
 Steroide\060_C42791 B-Rep2.dat
 Methode: C:\EZChrom Elite\Enterprise\Projects\Simec\Method\Steroide\Steroide A.met

Report steroid analysis

HPLC: Nr.5
 Analysendatum: 08.05.2016 08:09:11
 Vial: 122
 Probenidentifikation: C42791 B
 Operator: admin
 Chrom.-Beding. ACN / Wasser, gradient
 Temperatur: 40 °C
 Säule Nr. 121, 250 x 4,6, C18
 Detektion: UV 240nm

Druckdatum: 09.05.2016 08:27:12
 Injektvolumen: 20

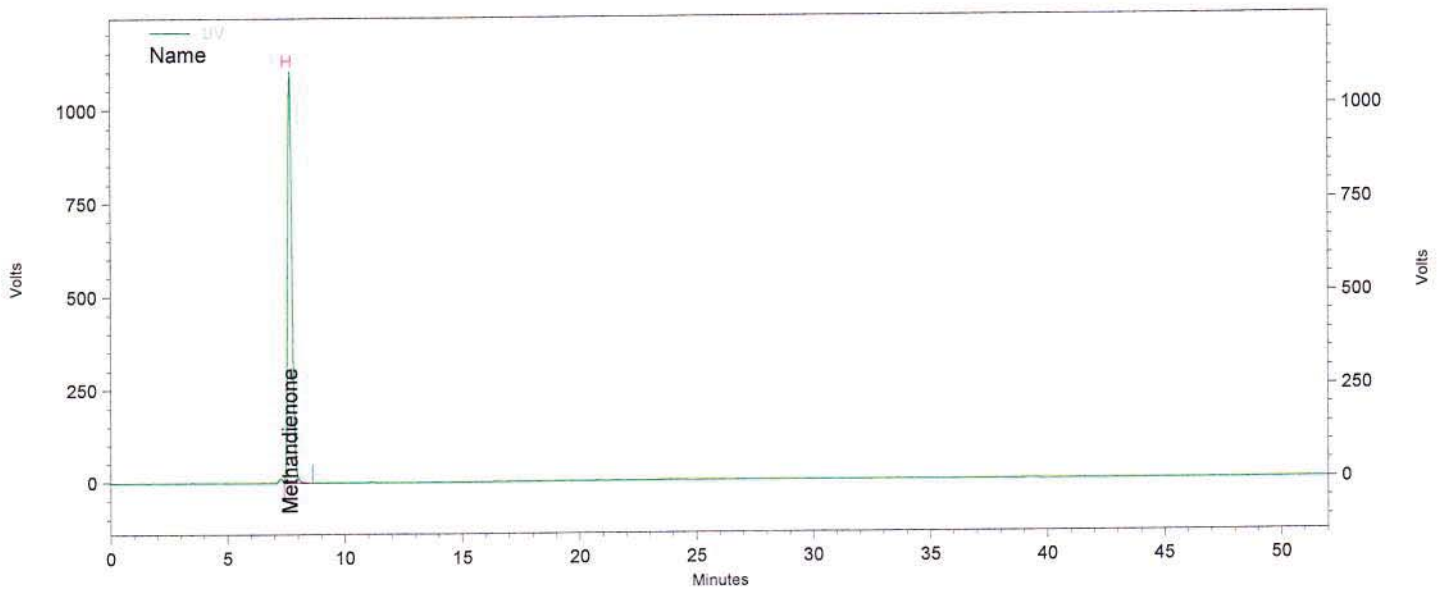

Channel A

UV Results				
Name	Time	Area	Amount	Area Percent
Methandienone	7,660	56392814	0,000	100,000
Stanozolol			0,000 BDL	
Methenolone enanthate			0,000 BDL	
Totals		56392814	0,000	100,000

Daten File: C:\EZChrom Elite\Enterprise\Projects\Simec\Data\2016\Mai 2016\02,05,16\Diverse Steroide\060_C42791 B-Rep3.dat
 Methode: C:\EZChrom Elite\Enterprise\Projects\Simec\Method\Steroide\Steroide A.met